



CONTENTS:

- 2 2014 PHA Proposed Budget
- 3 Covenant Corner
- 4 Pinery Trash Form
- 5 PHA Deer Policy
Pinery Trash Program
- 6 Pinery Gardening Club
Forming
Human/Wildlife
Coexistence Group
Deer Deterrent
- 7 Litter in the Pinery
- 8 I'm a Scientist
Workshops
Illegal Dumping on
Pinery Streets
PHA Storage Lot News
Your Child's Bicycle—
Lost & Found
- 9 Ye Olde Yuletide
Bazaar
Public Schools
- 10 Ponderosa HS News
- 11 Mountain Lion
Awareness
- 12 NL Advertisers' Info
- 13 Community Calendar

January 2014 PHA Election

The 2014 January elections will be held on the 8th to fill (3) positions on the Community Services Committee (CSC) and (2) positions on the PHA Executive Board. Please consider serving.

The Executive Board is responsible for establishing corporate policy and the finances for the association.

The Community Services Committee is responsible for upkeep of the common property, managing the trash and RV programs and coordinating the Pinery community events.

If you feel that you would like to serve your community in any of these ways, please consider having your name placed on the ballot.

Candidate information should be submitted to the PHA office, 8170 Hillcrest Way, Parker, CO 80134, by December 2, 2013.

See the January 2014 newsletter for ballot and candidate information.

What's Happening at Parker Rd. & N. Pinery Parkway?

You have probably noticed work in progress on the west side of 83 from our entrance. This is the initial phase of the Pinery Village project. The project application process started in 2009, with our community input during the review processes. The Board of Commissioner's approved the final plat in late 2010. This phase of the Pinery Village project will include 86 residential units, 4 commercial lots and 11 acres of open space tracts on 30.8 acres, located west of SH 83 and south of North Pinery Parkway.

The current construction includes the road improvements and infrastructure necessary for the project and is in line with the long term Douglas County Master and Transportation Plans. Those wanting to view additional information regarding the approved project, can go to www.douglas.co.us/cpsdpro, click "Project Search" and enter SB2009-026. This is the first phase of development of the remaining 300 plus acres, zoned for commercial, business park and industrial development. The Pinery HOA board has been included in the county's referral process on all phases of this project and will continue to be in the future.

2014 Proposed Budget

Below is a preliminary Budget presented by the Executive Board of the PHA for 2014. A final Proposed Budget will be posted on the PHA website at least two weeks prior to the 2014 Annual Meeting, per PHA Bylaws.

	<u>2014 Proposed Budget</u>
NEWSLETTER, STORAGE LOT & TRASH REVENUE PROGRAMS	
NET REVENUE	187,093.00
SECURITY COALITION REVENUE	428.00
GENERAL REVENUES	67,300.00
TOTAL REVENUES	254,821.00
EXPENSES	
Member Program Expense	12,180.00
Parks, Trails, and Entryway Expense	59,337.00
Operating Expense	46,930.00
Payroll Expense	92,779.00
TOTAL EXPENSES	211,226.00
TOTAL REVENUE LESS TOTAL EXPENSES	43,595.00
CAPITAL PROJECTS	24,700.00
RESERVE FUND CONTRIBUTIONS	18,895.00
NET CASH FLOW	0.00



PHA Board of Directors

Paul Brown
President

Cyndi Mumm
Vice-President

Peter Lund
Treasurer

Paul Kennedy
Secretary

Dave Fiack
Director

Jess Martinez
Director

John Paull
Director



Use of the Pinery Logo

Because the Pinery logo is a registered trademark, it may not be used for any purpose by either an individual or corporation without written approval of the PHA Board prior to use.

Attention Pinery Homeowner Advertisers

Are you interested in advertising on the back page in 2014?

If you were a regular advertiser in 2013, (that is, you advertised at least three times) and would like to advertise on the back page of the *Pinery Homeowner* in 2014, **please notify the PHA office in writing by Tuesday, November 12th.** Send the dates you desire to the PHA, 8170 Hillcrest Way, Parker, CO 80134.

The back page can accommodate only half page ads. The cost is: \$225 for Pinery residents and \$400 for non-residents (10% discount does not apply). No one advertiser may be on the back page two issues in a row, unless there have been no other requests. After the 2014 back page schedule is complete, notification will be given to each advertiser. Any unfilled dates will be available on a first come, first serve basis.

Bingham Lake



COVENANT CORNER

The Pinery Architectural Review Committee



Construction Project Planning

The workload of the Pinery Architectural Review Committee continues to be at a higher level since the June 2012 hailstorm. Of late, we notice that process reminders might be helpful.

Exterior changes require ARC review and approval prior to initiation. Many exterior changes also require Douglas County Permitting. For permit requests which do not have an ARC approval letter, County policy is to put a 10-day hold on the permit to notify the ARC of the request.

To avoid this delay, ensure that your ARC approval is completed first so that you can submit your approval letter with the permit request. The ARC meets

every second Tuesday beginning at 6:30 p.m. Submittals for the meeting are needed by noon on the Friday prior for priority hearing at the meeting.

Where possible, for straightforward, non-complex submittals, the committee has an expedited review process. In these cases, ARC staff sends the information by E-mail to Committee members. On receiving replies which constitute a majority, the homeowner is notified. Formal action is taken at the subsequent meeting. There is a \$20 fee for the extra expense involved in this process. Details can be found at our website: www.pinery.org. See the Architectural Control Committee Section under *Download Forms, Pinery Architectural Standards*.

Classic Pinery Filings Covenants Available Online

Covenants for Pinery filings 1-8A can be found on our website,

www.pinery.org.

From the menu on the left of the screen, select Covenants.

If you don't know your filing, there are instructions to help you determine which filing you are in.



Anonymous Complaints

Reminder: The Architectural Review Committee is unable to address anonymous complaints.

Recycling for Construction Material

Have you finished a project and have left over material? Consider recycling through donation to a non-profit organization thrift store. We are aware of the following:

Habitat for Humanity Re-Store - 303-421-5300
<https://www.habitatmetrodenver.org/restore/>

Bud's Warehouse – 303-296-3990
<http://budswarehouse.org>

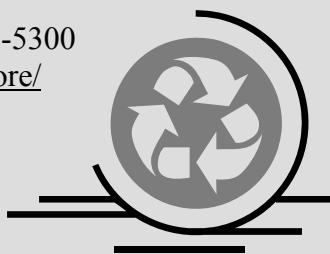

Pinery Trash Payments

for the 1st quarter of 2014—
(Jan. Feb. Mar.)
will be due

Dec. 11, 2013



PHA Trash Program Enrollment Form

If you are not in the Pinery Trash Program, you might want to consider joining with the over 1500 other participating homeowners. The program offers state of the art trash service including Single Stream Recycling. This provides you, with the opportunity to put paper and other recyclables together into a labeled container (we provide the labels) of your choice. Recycling must be separated from your regular household trash, but the recycling center now separates the paper from the bottles, cans, etc. You may choose to use a container with wheels and a lid for ease of handling.

In addition, our program includes the removal of one Large or Bulk Item every month. Give Waste Management a call, set the item out with your regular household trash and say goodbye. That's twelve times a year you can get rid of a sofa bed, mattress, chair or other item without additional charges. If you have more than one item in a month low rates are offered.

Go to our website, www.pinery.org for more details.

All trash starts must be received in the PHA office
no later than 1 p.m. on the Thursday prior to the desired
Monday service day.

YES, I would like to join the Pinery Trash Program. Please begin my trash collection and billing under PHA's program as of the date checked below. I understand that the normal cycle will be billed in advance, quarterly.

<u>Starting Month</u>	<u>Please pay</u>	<u>Paid Thru</u>	<u>Starting Month</u>	<u>Please pay</u>	<u>Paid Thru</u>
<input type="checkbox"/> January	\$60.75	March	<input type="checkbox"/> July	\$60.75	September
<input type="checkbox"/> February	\$43.00	March	<input type="checkbox"/> August	\$43.00	September
<input type="checkbox"/> March	\$86.00	June	<input type="checkbox"/> September	\$86.00	December
<input type="checkbox"/> April	\$60.75	June	<input type="checkbox"/> October	\$60.75	December
<input type="checkbox"/> May	\$43.00	June	<input type="checkbox"/> November	\$43.00	December
<input type="checkbox"/> June	\$86.00	September	<input type="checkbox"/> December	\$86.00	March

In order to participate in the Pinery trash program, property membership dues must be current.

Please call 303-841-8572 to determine any membership amount outstanding or previously paid:

+/- Membership \$ _____ - Total Enclosed \$ _____

I understand that my next quarterly billing will include trash collection and program fees. I understand that I am responsible for canceling any other service arrangements I may have.

Name: _____

Address: _____

Phone: _____

AGREEMENT

By submitting this enrollment form with initial payment, the above Pinery resident and/or homeowner ("Homeowner") hereby authorizes The Pinery Homeowners' Association, Inc. ("PHA") to engage its contracted trash service to collect and dispose of Homeowner's normal household waste materials at the above described Pinery residence. Homeowner warrants that all waste materials offered for collection will not contain any hazardous, toxic or radioactive wastes or substances as defined by applicable federal, state or local laws or regulations. Homeowner agrees to pay PHA in advance within 15 days of billing for trash service at the PHA's then current rates until such time as Homeowner notifies PHA of Homeowner's termination from the PHA trash program. Failure to pay as specified which results in rebilling and/or termination will incur fees to cover the PHA cost of these actions. Homeowner shall be solely responsible to the contracted trash service for any additional services requested which are not included in PHA's normal trash program. Homeowner acknowledges and agrees:

1) that PHA is merely acting as a billing agent for the contracted trash service; 2) that Homeowner shall not receive any refund upon termination of Homeowner's participation in PHA trash program unless Homeowner provides advance notice to PHA, including address to which refund should be sent; and 3) that PHA will not be liable for any act or failure to act on the part of the contracted trash service, including, without limitation, violation of laws or regulations, injury or death to persons or animals and loss or damage to property or the environment.

Signature

Date

PLEASE NOTE: This form must be signed prior to participation in the PHA trash program.

MAIL WITH PAYMENT TO: PHA, 8170 Hillcrest Way, Parker, CO 80134.

Deer in The Pinery

Following the recent well-attended meeting at the PHA that focused on 'Living with The Pinery deer', the PHA Executive Board has established the following:

The Pinery Homeowners' Association, Inc. DEER POLICY STATEMENT

The Pinery community is in a Ponderosa pine forest in which deer are a natural component. The Pinery Homeowners' Association (PHA) understands that the natural forest environment enhances our community and is a primary reason people choose to live in The Pinery.

The PHA recognizes that the density of deer in our community has grown to a level that is causing conflicts with some homeowners. These conflicts include, but are not limited to, vehicle damage, landscape damage, and harassment/injury of pets. The PHA understands that there are various options to address the issue of deer overpopulation in our community and understands that each option has inherent risks. Because of those risks, the PHA has adopted the following policy:

- The PHA discourages any efforts to feed deer in our community and will work with the Colorado Division of Parks and Wildlife to prosecute people who continue to do so.
- The PHA opposes all use of firearms and archery methods to control the deer population in The Pinery. This would include public hunting, sharpshooters, or other culling efforts.
- The PHA opposes any efforts to trap and relocate the deer population in the community.
- The PHA opposes the use of contraceptives to control the deer population.

The Colorado Division of Parks and Wildlife is ultimately responsible for the control and the protection of wildlife.

Pinery Trash Program

Trash Program Start / Re-Start Deadline

For residents who wish to start the Pinery HOA Trash program, application and payment must reach our office ***no later than 1 p.m. on the Thursday prior to the desired Monday*** service day. In addition to those starting the program for the first time, this applies to those re-starting from vacation or any other prior termination of service.

Pinery Homeowners' Association, Inc.

8170 Hillcrest Way
303-841-8572



**Customer Service
303-797-1600**

If Your Trash is Missed

Please call Waste Management first at 303-797-1600. Identify yourself as being in The **Pinery Preferred** trash program. Do not include the directional sign (N, S, E or W) in your street address when calling. If this does not resolve your problem, please contact the PHA office at 303-841-8572.

Pinery Gardening Club Forming

Interested in improving your gardening skills? Want to meet with others interested in developing landscapes and gardens suitable to our Pinery environment?

An initial meeting was held on Oct 3rd and has developed the following objectives:

- Achieve successful gardening in The Pinery
- Promote the quality of living in The Pinery
- Share information on gardening with our community

- Serve as a resource for information on related to wildlife issues such as deer resistant plants, trees and shrubs

Some of the activities which will be explored at the next meeting will be:

- Continue the process of forming The Pinery Gardening Club
- Develop an internet blog to help bond us together and share information.
- Develop a "shared garden" and tour program where we can share our successes and plant knowledge.

- Create a handout of deer and drought resistant plantings for The Pinery.

How to get involved?

Email or call Joann Farrend (jgarrend@msn.com) 303 840-7814 to get your name on the list of interested gardeners and indicate if you will be attending the next meeting.

Next Meeting: November 7, 2013 at 7 p.m.

Location: the home of Shelly Edison, 8104 E Capt. Meriwether Lewis Drive

Pinery Human/Wildlife Coexistence Working Group Meeting

A meeting will be held on Wednesday, the 13th of November at 7 p.m. in the Pinery Fire Station meeting room for Pinery residents who are interested in developing and pursuing ideas to facilitate human/wildlife coexistence.

Aspects for discussion will include:

- The perceived increase in the deer population
- Negative aspects of feeding or otherwise attracting wildlife

- Suggestions for behavior that does not threaten wildlife
- Suggestions for keeping small children safe from deer and other wildlife in The Pinery
- Suggestions for safe driving

We will use the first meeting to discuss the nature of the program, leadership roles, group objectives, issue priorities, organizing for action, information communication, and other "nuts and bolts" topics.

Deer Deterrent

borrowed from
Birds and Blooms Magazine

- Soak cubed floral foam in 1/2 gallon ammonia.
- Insert stick or skewer in one side of cube.
- Roll foam in blood meal.
- Place stick in a pot or in the ground where deer visit.
- Repeat soaking and rolling process every 7-10 days or after a shower.

Blood meal is available at garden centers.

Litter and The Pinery Environment 5

Nope, I haven't given up trying to keep The Pinery free of plastic bags, beer cans and bottles, and the rest of the junk thrown from cars and trucks. I continue to scour the area close to my home and continue to pick up the trash.

BUT, I've just discovered that there's a group of 5th graders from North East Elementary School doing something far more exciting for The Pinery 'wild' environment. The young scientists of Jeannine West's 5th grade **CITIZEN SCIENCE** class, are observing and documenting the small creatures that live in The Pinery Nature Park.

What's **CITIZEN SCIENCE**?

Formally, **Citizen Science** has been defined as "*the systematic collection and analysis of data; development of technology; testing of natural phenomena; and the dissemination of these activities by researchers.*" In other words, **Citizen Science** is scientific research conducted by amateur scientists, including school children. The data the 5th graders collect through their fieldwork is documented and sent to academic scientists involved in researching the habitats of small creatures.

Here's part of what Jeannine wrote about her science project:

CITIZEN SCIENTISTS AT NORTHEAST ELEMENTARY

Fourteen fifth graders are currently involved in a Citizen Science program at Northeast Elementary. *Citizen Science is collaborative scientific research, managed by scientists and conducted by amateur or non-professional scientists in the field.* Its goal is to further science itself--and the understanding of both science and the scientific process.

For the last two weeks, fifth grade students have been observing pollinators in the bird sanctuary adjacent to N. Pinery Parkway and the school. This data has been shared with a network of other citizen scientists through a project called **The Great Sunflower Project**, a group that is counting and identifying pollinators in yards, gardens, and schools all over the United States. This group has constructed the largest single body of information about bee pollinators in North America.

As the weather changes, students will be turning their focus to the spiders in The Pinery Nature Park and will collect data about the amazing assortment of arachnids living there before they, too, tuck away for the winter.

If you want more information about Citizen Science, visit: **Citizen Science Alliance**

I know, first hand, that the process of interacting with nature excites the Northeast 5th graders, lighting and fanning their fires of curiosity – and deepens their knowledge and respect for The Pinery environment.

I bet they don't leave any litter around The Pinery Nature Park!

The Pinery Litter Picker.





“I’m a scientist!”

THREE fun workshops of challenging *science* activities - for adults wishing to work, like *scientists*, with their *young scientists*

BRING your young *scientist* and work together on fun but challenging science projects. Come and make blimps, helicopters, coke-can dragsters and investigate how things move and how things fly!

CLASS ONE

Building bridges and towers, making pocket museums
Monday, November 11th
6:30—8:00 p.m.

CLASS TWO

How things FLY!
Tuesday, November 19th
6:30—8:00 p.m.

CLASS THREE

How things MOVE!
Monday, November 25th
6:30—8:00 p.m.



Location: The Pinery Fire Station meeting room

Workshop Leader: John Paull, educator, amateur scientist/naturalist, writer

Reserve your spot: Email John Paull at johnpaull2011@gmail.com

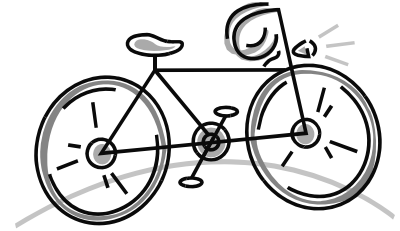

Your Child’s Bicycle— Lost and Found!

DOUGLAS COUNTY – Think your child’s bike was stolen when they left it at the playground or in the neighborhood? That’s possible, but it could also have been found by a neighbor, a Douglas County Sheriff’s deputy or a Community Safety Volunteer (CSV.)

When deputies and CSVs spot abandoned bicycles, they take them to the DCSO’s Evidence and Property Room. The bikes are stored there for about a month and then turned over to the Douglas/Elbert Task Force, a non-profit organization that sells them and uses the funds to help the homeless.

So, before you file a theft report or give up on ever seeing your child’s bike again—please first check with our Evidence and Property Room! **Call us at 303.660.7558** and describe the missing bicycle.

(from the Douglas County Sheriff’s Office)

Illegal Dumping on Pinery Streets

There have been reports of landscaping trucks dumping their loads on the Pinery back streets late at night. If you see this happening, the Sheriff’s office has requested that you call them at 303-660-7505, with the location of the truck and license plate number.

PHA Storage Lot News

The PHA has maintained low lease rates for many years and continues the same low rates for next year. In order to cover the increases in cost and maintenance, the use of the dump station and electricity will increase slightly beginning in May 2014: dump station use will increase by \$10 per year and electricity use will increase by \$5 per month.



Saturday, November 9, 2013

9 a.m. to 4 p.m.

Parker Fieldhouse at Plaza and Dransfeldt

Gift items, clothing, treats, doll clothes, toys

100 booths

Free admission

First 150 shoppers receive a gift

*Sponsored by Mountain
Pine Women's Club of Parker*

*Proceeds go for college scholarships,
GED tests, vocational school scholarships and charities*

Come one and all for lots of fun!

Emergency Telephone Numbers

Ambulance

24 Hour Line—911

Sheriff

Emergency only—911

Administration

303-660-7505

Southmetro Fire Dept.

Emergency Only—911

Administration

720-989-2000

IREA (Electricity)

24 Hour Line 303-688-3100

Xcel Energy (Gas)

(North Pinery area)

24 Hour Line—303-623-1234

Black Hills Energy (Gas)

(South Pinery Area)

24 Hour Line—800-694-8989

Pinery Water District

(water & sewer)

24 Hour Line—303-841-2797

Animals & Wildlife

Douglas County

Animal Welfare

303-660-7529

Colorado Division of Wildlife

303-291-7227

Utility Locator

811

Call before you dig!

Public Schools in the Pinery Area



Mountain View Elementary (K-2)

8502 N. Pinery Parkway

303-387-8675



Sagewood Middle School (6-8)

4725 Fox Sparrow Rd.

303-387-4300



Northeast Elementary (3-5)

6598 N. State Highway 83

303-387-8600



Ponderosa High School (9-12)

7007 E. Bayou Gulch Rd.

303-387-4000

Pondo Pics with St. Nick



Friday, November 15 6:00pm – 9:00pm
and

Saturday, November 16 9:00am – 5:00pm

Cost: \$35 for access of up to 3 poses

Sign up : www.SignUpGenius.com/go/70A094BA4A62D6-pondo

<http://ponderosaband.org/>

Proceeds to support Ponderosa Music Programs

Ponderosa Theatre Company
presents



November 1,2,7,8,9 at 7:00pm

November 2 and 9 at 1:30pm

\$8 students and senior citizens

\$10 adults

Tickets available at ponderosatheatre.com

Seasons Greetings

*from the PHA Board,
committees & staff*

Paul Brown

Keebum Chang

Uta Dierker

Dave Fiack

Jo Ann Glaser

Anne Grove

Nancy Herman

Paul Kennedy

Nicola Lund

Peter Lund

Brent Marsh

Desiree Martinez

Jess Martinez

Sarah Melius

Sharon Melius

Cyndi Mumm

Jan Narracci

Robert Neyens

John Paull

Debbie Poster

Jeff Rucks

Denise Smith



Mountain Lion Awareness

With the number of deer living in the Pinery the possibility of mountain lion sightings may increase. Mountain lions have always been in the area but it is good to be alert and aware of your surroundings.

The following information is taken from the Colorado Parks and Wildlife website:

If You Encounter a Mountain Lion

No studies have been done to determine what to do if you meet a lion. But based on observations by people who have come upon lions, some patterns of behavior and response are beginning to emerge. With this in mind, the following suggestions may be helpful. Remember: Every situation is different with respect to the lion, the terrain, the people, and their activity.

- When you walk or hike in mountain lion country, go in groups and make plenty of noise to reduce your chances of surprising a lion.
- Do not approach a lion, especially one that is feeding or with kittens. Most mountain lions will try to avoid a confrontation. Give them a way to escape.
- **Stay calm** when you come upon a lion. Talk calmly yet firmly to it. Move slowly.
- **Stop or back away slowly**, if you can do it safely. Running may stimulate a lion's instinct to chase and attack. Face the lion and stand upright.
- **Do all you can to appear larger.** Raise your arms. Open your jacket if you're wearing one. If you have small children with you, protect them by picking them up so they won't panic and run.
- If the lion behaves aggressively, throw stones, branches or whatever you can get your hands on without crouching down or turning your back. Wave your arms slowly and speak firmly. What you want to do is convince the lion you are not prey and that you may

in fact be a danger to the lion.

- **Fight back** if a lion attacks you. Lions have been driven away by prey that fights back. People have fought back with rocks, sticks, caps or jackets, garden tools and their bare hands successfully. Remain standing or try to get back up!

For more information regarding living with mountain lions, go to the Pinery website, www.pinery.org. In the "What's New" section, click on "Mountain Lion Awareness" for a link to the Colorado Parks and Wildlife website.



"The Pinery Homeowner" is a publication of The Pinery Homeowners' Association, Inc. (PHA), a private, not-for-profit organization. The PHA reserves absolute editorial discretion over the content of the *Homeowner* and may reject a submission for any reason. Advertisement in *The Pinery Homeowner* should not be construed as an endorsement of products or services by The Pinery Homeowners' Association. The *Pinery Homeowner* is the medium through which the PHA communicates with its members. It is not a forum for the views of individual members of the PHA or other individuals or groups.



Homeowner

2013 Information for Advertisers

When is “The Pinery Homeowner” published? It is published six times yearly: the first week of January, March, May, July, September, and November.

Who receives the newsletter? Distribution covers bulk mail to the six routes that serve the Pinery neighborhoods east of Parker Road. Total distribution is approximately 2,500 copies.

How do I submit an ad?

- Submit ads and payment to the PHA office on or before the advertising deadline. The deadline is noted in the Community Calendar section of the prior Newsletter.
- Submit ad digitally on computer disk or as an email attachment (See email address below).
- Submit ad in **at least 300 dpi**. (pdf, jpg and tif work well.)

Ad is to be sized and configured as described below.

Can I get a discount? A 10% discount is applied to ads placed for six issues or one calendar year.

Newsletter Ad Specifications			PHA Members in good standing*	Non- PHA Members
Business Card	3.5” wide by 2” high	Horizontally configured	\$40	\$70
Quarter Page	3.5” wide by 4.25” high	Vertically configured	\$70	\$100
Half Page	7.25” wide by 4.25” high	Horizontally configured	\$110	\$220
Half Page**	(on Back Cover)	Horizontally configured	\$225	\$400
Full Page	7” wide by 8.25” high	Vertically configured	\$220	\$380
Classified Ads	(approx. 35 characters/line)		\$3/line	N/A
Directory Page	(This is a two-line ad with your business name, phone number, address, email, and web site listed by category.)		\$5	\$10

***Am I a PHA member in good standing?** You are, if you reside in Pinery filings 1-8a and have paid the \$30 membership fee in one of the following ways: directly; as a Pinery trash member; or as a Pinery RV Lot lessee. Residents in filing 8b (Pinery South), Northwoods Glen (filing 11) and Misty Pines who participate in the Pinery trash program are also eligible for PHA member rates.

The “Pinery Homeowner” is published as a communications service for our residents. The PHA is not liable in the event of errors or omissions in advertising or articles contained therein. The PHA reserves the right to accept, reject or request modifications to ads submitted and does not endorse products or advertisers.



Please direct any questions to **303-841-8572** between 8:00 a.m. and 3:00 p.m. Monday through Friday.

Advertisements and payments should be sent to: **The Pinery Homeowners' Association, Inc.**
8170 Hillcrest Way, Parker, CO 80134
or
PHA@pinery.org

November 2013

Sun	Mon	Tue	Wed	Thu	Fri	Sat
					1	2
3	4 Pinery Trash Pickup	5	6	7	8	9
10	11 Pinery Trash Pickup & Recycle 	12 ARC Meeting 6:30 p.m. 	13	14 CSC Meeting 6:30 p.m.	15	16
17	18 Pinery Trash Pickup	19	20	21	22	23
24	25 Pinery Trash Pickup & Recycle 	26	27	28 Thanksgiving <div>Office Closed</div>	29	30

December 2013

Sun	Mon	Tue	Wed	Thu	Fri	Sat
1	2 Pinery Trash Pickup <i>Newsletter Deadline</i>	3	4	5	6	7
8	9 Pinery Trash Pickup & Recycle 	10 ARC Meeting 6:30 p.m. 	11	12	13	14
15	16 Pinery Trash Pickup	17	18 PHA Executive Board Meeting 6:30 p.m.	19	20	21
22	23 Pinery Trash Pickup & Recycle 	24 Merry Christmas	Office closed			28
29	30 Pinery Trash Pickup	31				
	Office closed					

January 2014

Sun	Mon	Tue	Wed	Thu	Fri	Sat
			1  Office Closed	2	3	4
5	6 Pinery Trash Pickup & Recycle 	7	8 PHA Annual Meeting 7:30 p.m.	9	10	11
12	13 Pinery Trash Pickup	14 ARC Meeting 6:30 p.m. 	15	16 CSC Meeting 6:30 p.m.	17	18
19	20 Pinery Trash Pickup & Recycle 	21	22	23	24	25
26	27 Pinery Trash Pickup	28	29	30	31	